Battle Hymn of the Republic

Julia Ward Howe
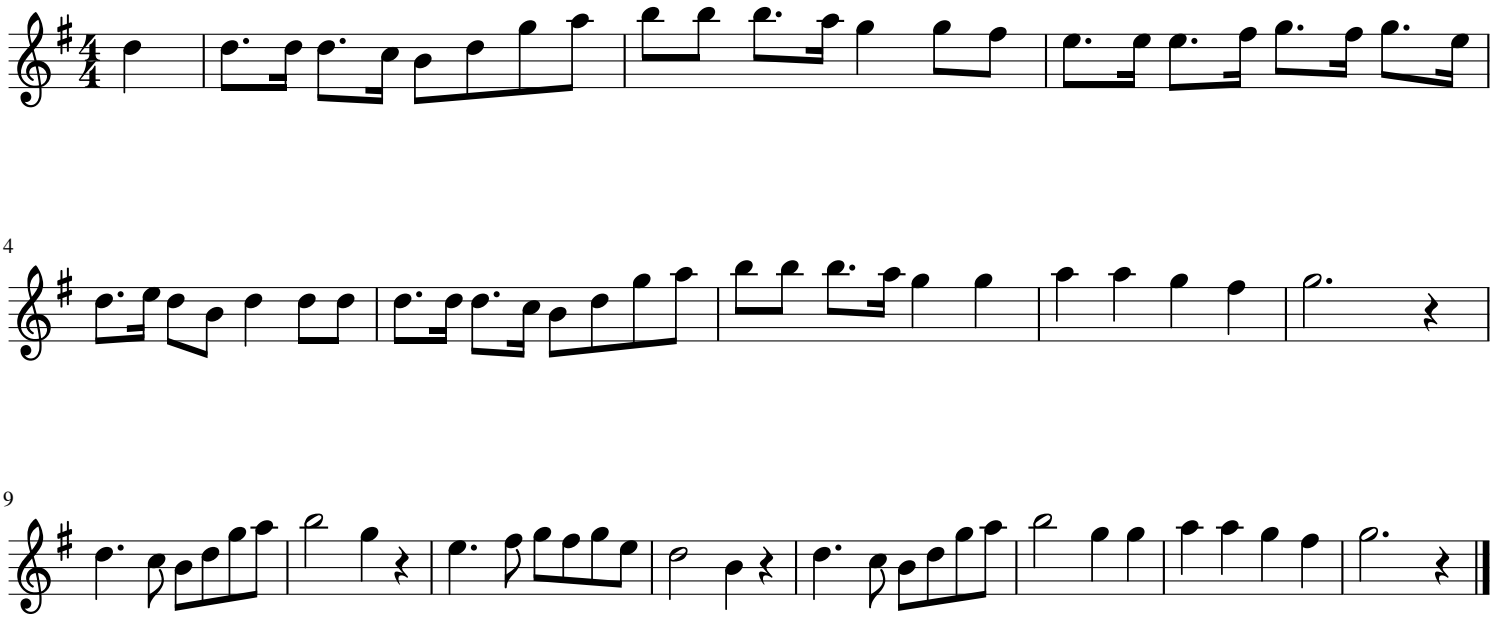
William Steffe